

Appendix 2. Statement of Community Involvement

Public Information Session flyers

PUBLIC INFORMATION SESSION

NEW PROPOSALS FOR O'Malley Park, Keyes Park, Carew Park, Kincora Park & Ballinacurra Weston

The Office of Regeneration will hold the following Information Sessions to allow members of the public to view the proposals for the areas and give their feedback:

AREA	DATE	TIME	VENUE
Ballinacurra Weston	5th March	6.00 to 9.00p.m.	Our Lady of Lourdes Community Centre
Ballinacurra Weston	6th March	1.00 to 4.00p.m.	Our Lady of Lourdes Community Centre
Ballinacurra Weston	7th March	10.00 to 1.00 p.m.	Our Lady of Lourdes Community Centre
O'Malley & Keyes Park	6th March	5.30 to 8.00 p.m.	Southill Area Centre
O'Malley & Keyes Park	7th March	1.00 to 4.00 p.m.	Southill Area Centre
Carew & Kincora Park	13th March	4.00 to 8.00 p.m.	Southill Area Centre
Carew & Kincora Park	14th March	11.00 to 2.00 p.m.	Southill Area Centre

The proposals will also be on display in the Office of Regeneration, Unit 12-14B, LEDP, Roxboro Rd, Limerick, from the 15th to 28th March 2013 inclusive.

Feedback and comments on the Proposals will be accepted up to 5.00 p.m on 28th March 2013.



LIMERICK
REGENERATION

Regeneration Proposals for Ballinacurra Weston

*You have Heard the Rumours,
Now Find Out for Yourself.....
about Proposed New Roads, Proposed New Path,
Proposed Refurbishment and more.....*

You are invited to attend any one of the open **Public Information Sessions** in **Our Lady of Lourdes Community Centre** on:

- Tuesday 5th March 2013 from 6.00p.m. To 9.00 p.m.
- or
- Wednesday 6th March 2013 from 1.00 p.m. To 4.00 p.m.
- or
- Thursday 7th March 2013 from 10.00 a.m. to 1.00 p.m.

View the Proposals and meet the Staff from the Office Of Regeneration.

All are Welcome!!
Your Opinion is Important.
Have your Say in the Future of your Community.

Transport Available: Call Our Lady of Lourdes Community Centre 061 228596 to arrange collection.
Issued by the Office of Regeneration – Queries to 061 221914.

Public Information Session flyers

LIMERICK
REGENERATION



Regeneration Proposals for Carew & Kincora Park

*You have Heard the Rumours,
Now Find Out for Yourself.....
about Proposed New Street Layouts, Proposed New Houses,
Proposed Refurbishment and more.....*

You are invited to attend either of the open **Public Information Sessions**
in **Southill Area Centre** on:

- Wednesday 13th March 2013 from 4.00 p.m. to 8.00 p.m.
- or*
- Thursday 14th March 2013 from 11.00 a.m. to 2.00 p.m.

View the Proposals and meet the Staff from the Office Of Regeneration.

All are Welcome!!
Your Opinion is Important.
Have your Say in the Future of your Community.

Transport Available: Call Southill Area Centre 061 603710 to arrange collection.
Issued by the Office of Regeneration – Queries to 061 221914.

LIMERICK
REGENERATION



Regeneration Proposals for O'Malley & Keyes Park

*You have Heard the Rumours,
Now Find Out for Yourself.....
about Proposed New Street Layouts, Proposed New Houses,
Proposed Refurbishment and more.....*

You are invited to attend either of the open **Public Information Sessions**
in **Southill Area Centre** on:

- Wednesday 6th March 2013 from 5.30 p.m. to 8.00 p.m.
- or*
- Thursday 7th March 2013 from 1.00 p.m. to 4.00 p.m.

View the Proposals and meet the Staff from the Office Of Regeneration.

All are Welcome!!
Your Opinion is Important.
Have your Say in the Future of your Community.

Transport Available: Call Southill Area Centre 061 603710 to arrange collection.
Issued by the Office of Regeneration – Queries to 061 221914.

Appendix 2. Statement of Community Involvement

Ballinacurra Weston Public Information Session

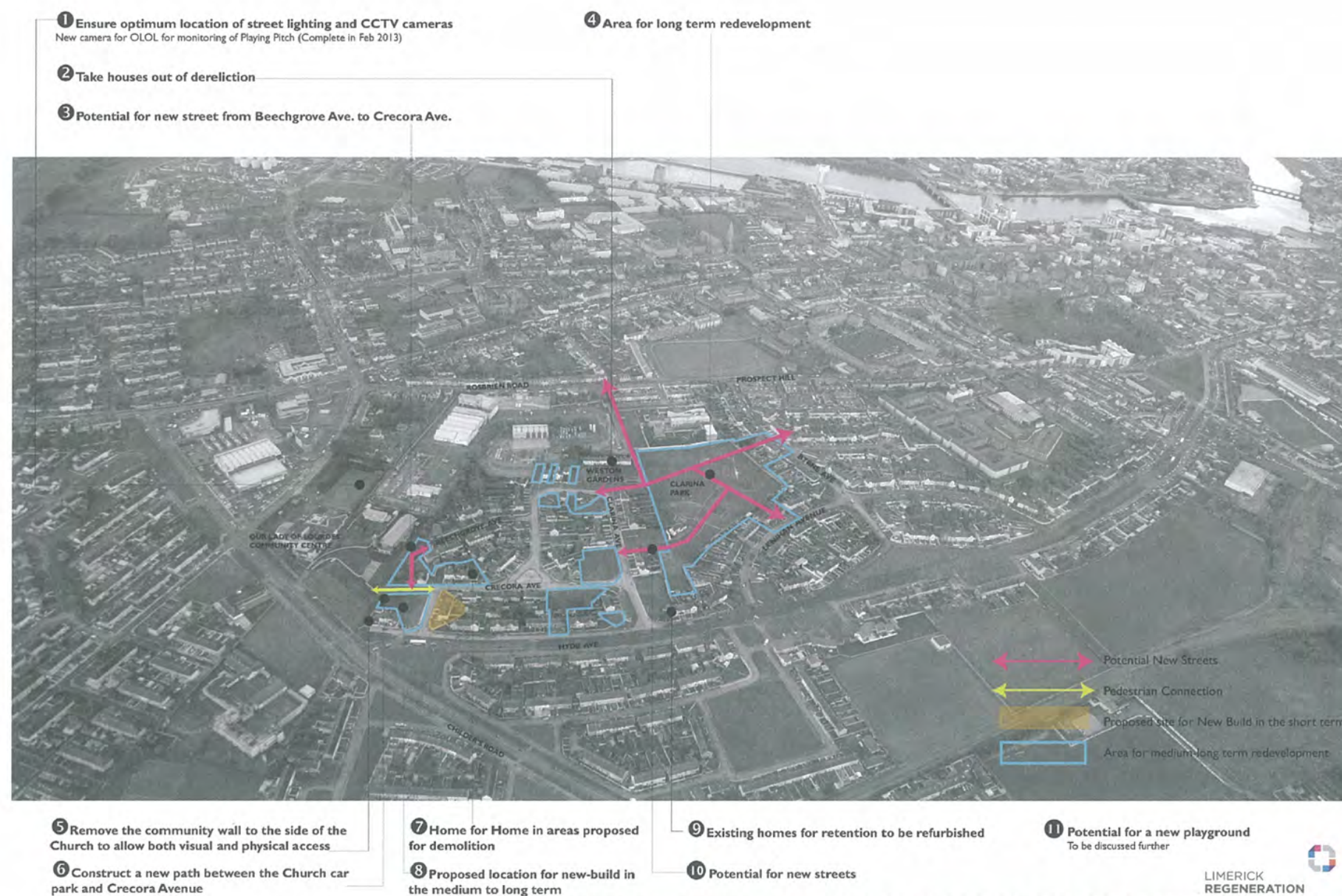

BALLINACURRA WESTON | PUBLIC INFORMATION SESSION | MARCH 2013
PROPOSALS FOR REDEVELOPMENT

LIMERICK
REGENERATION



Ballinacurra Weston Public Information Session

The Office of Regeneration appreciates your comments and feedback about the proposals you have seen here today. It would be very helpful if you could answer the following questions and leave us any feedback you may have.

Are you supportive of the proposals for redevelopment as follows:

1 Ensure optimum location of street lighting and CCTV cameras
New camera for OLOL for monitoring of Playing Pitch (Complete in Feb 2013)

YES ☐ NO ☐ DON'T KNOW/DON'T MIND ☐

Comments: _____

2 Take houses out of dereliction

YES ☐ NO ☐ DON'T KNOW/DON'T MIND ☐

Comments: _____

3 Potential for new street from Beechgrove Avenue to Crecora Avenue

YES ☐ NO ☐ DON'T KNOW/DON'T MIND ☐

Comments: _____

4 Area for long term redevelopment

YES ☐ NO ☐ DON'T KNOW/DON'T MIND ☐

Comments: _____

5 Remove the community wall to the side of the Church to allow both visual and physical access

YES ☐ NO ☐ DON'T KNOW/DON'T MIND ☐

Comments: _____

6 Construct a new path between the Church car park and Crecora Avenue

YES ☐ NO ☐ DON'T KNOW/DON'T MIND ☐

Comments: _____

7 Home for Home in areas proposed for demolition

YES ☐ NO ☐ DON'T KNOW/DON'T MIND ☐

Comments: _____

Appendix 2. Statement of Community Involvement

Ballinacurra Weston Public Information Session

Are you supportive of the proposals for redevelopment as follows:

⑧ Proposed location for new-build in the medium to long term

YES ☐ NO ☐ DON'T KNOW/DON'T MIND ☐

Comments: _____

⑨ Existing homes for retention to be refurbished

YES ☐ NO ☐ DON'T KNOW/DON'T MIND ☐

Comments: _____

⑩ Potential for new streets

YES ☐ NO ☐ DON'T KNOW/DON'T MIND ☐

Comments: _____

⑪ Potential for a new playground

YES ☐ NO ☐ DON'T KNOW/DON'T MIND ☐

Comments: _____

Any other comments? _____

We would appreciate it if you could fill in your details below. This will assist us in assessing and responding to the Public Information Session feedback.

Name: _____

Address: _____

Telephone: _____

Email: _____

Please tick the boxes below as appropriate:

Age:

0-19 ☐

20-39 ☐

40-59 ☐

60-79 ☐

over 79 ☐

Occupation:

Student ☐

Part-time ☐

Full-time ☐

Retired ☐

Unemployed ☐

Date: _____

Thank you very much for taking the time to complete the questionnaire



LIMERICK
REGENERATION

BALLINACURRA WESTON | PUBLIC INFORMATION SESSION | MARCH 2013
PROPOSALS FOR REDEVELOPMENT

Moyross Public Information Session



LIMERICK
REGENERATION

MOYROSS | PUBLIC INFORMATION SESSION | MARCH 2013
PROPOSALS FOR REDEVELOPMENT

Appendix 2. Statement of Community Involvement

Moyross Public Information Session

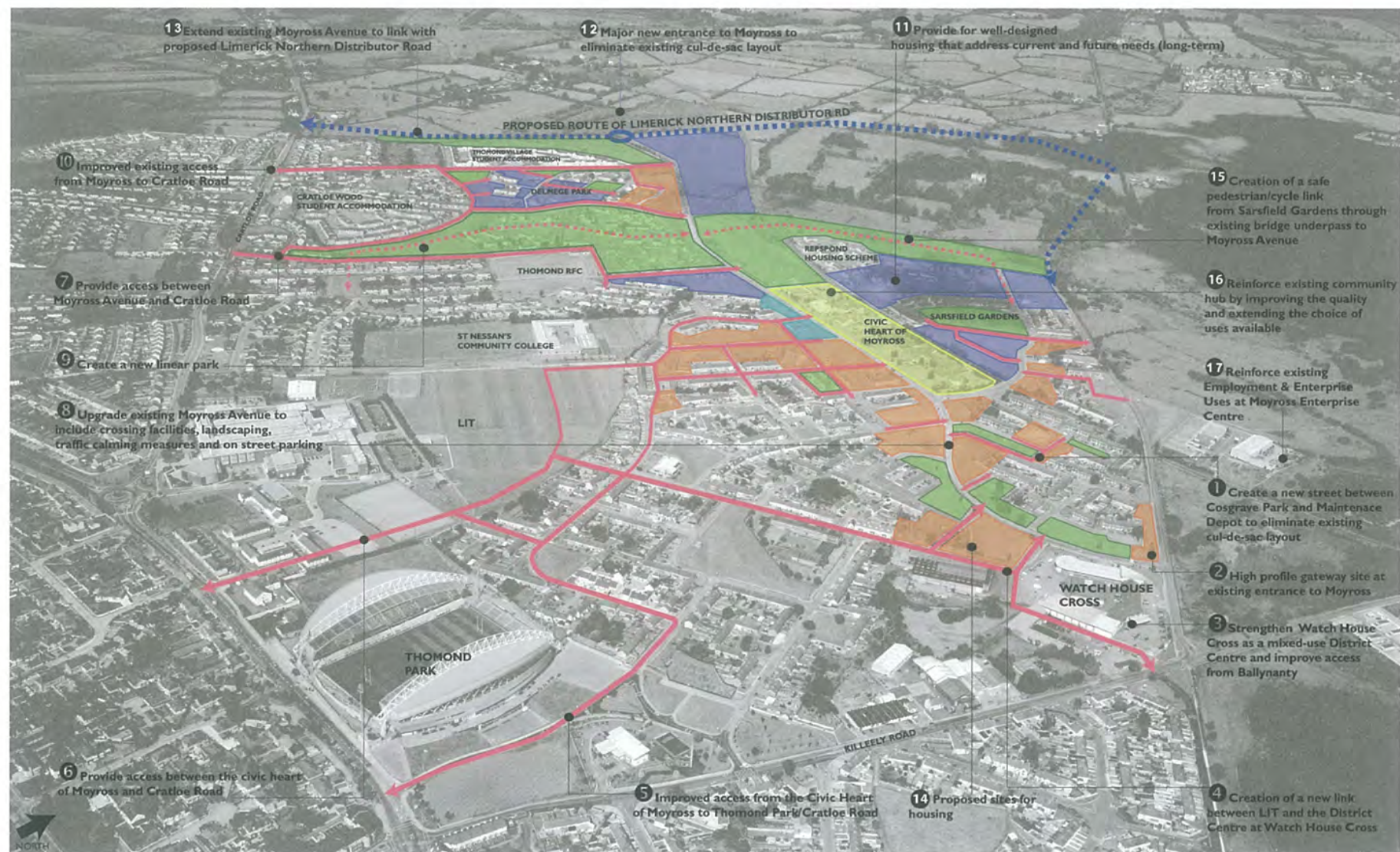

- New and existing streets
- Pedestrian/cycle link
- Proposed sites for housing (short-medium term)
- Proposed sites for housing (long-term)
- Proposed public open spaces
- Proposed LIT outreach educational post
- Moyross Civic Heart

MOYROSS | PUBLIC INFORMATION SESSION | MARCH 2013
PROPOSALS FOR REDEVELOPMENT

Moyross Public Information Session

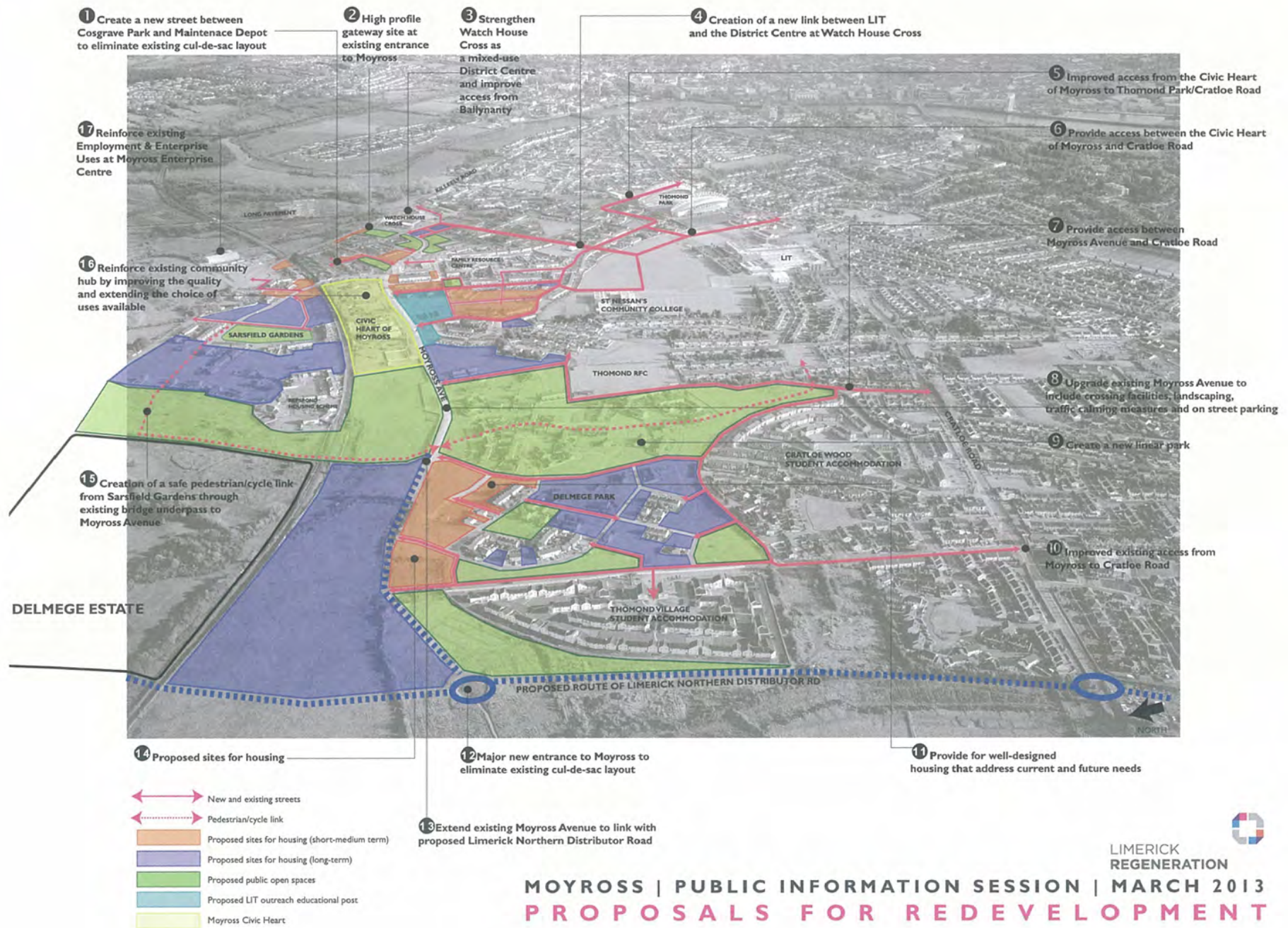

Appendix 2. Statement of Community Involvement

Moyross Public Information Session



Moyross Public Information Session

The Office of Regeneration appreciates your comments and feedback about the proposals you have seen here today. It would be very helpful if you could answer the following questions and leave us any feedback you may have.

Are you supportive of the proposals for redevelopment as follows:

1 Create a new street between Cosgrave Park and Maintenance Depot to eliminate existing cul-de-sac layout
YES ☐ NO ☐ DON'T KNOW/DON'T MIND ☐

Comments: _____

2 High profile gateway site at existing entrance to Moyross
YES ☐ NO ☐ DON'T KNOW/DON'T MIND ☐

Comments: _____

3 Strengthen Watch House Cross as a mixed-use District Centre and improve access from Ballynanty
YES ☐ NO ☐ DON'T KNOW/DON'T MIND ☐

Comments: _____

4 Creation of a new link between LIT and the District Centre at Watch House Cross
YES ☐ NO ☐ DON'T KNOW/DON'T MIND ☐

Comments: _____

5 Improved access from the Civic Heart of Moyross to Thomond Park/Cratloe Road
YES ☐ NO ☐ DON'T KNOW/DON'T MIND ☐

Comments: _____

6 Provide access between the Civic Heart of Moyross and Cratloe Road
YES ☐ NO ☐ DON'T KNOW/DON'T MIND ☐

Comments: _____

7 Provide access between Moyross Avenue and Cratloe Road
YES ☐ NO ☐ DON'T KNOW/DON'T MIND ☐

Comments: _____

8 Upgrade existing Moyross Avenue to include crossing facilities, landscaping, traffic calming measures and on street parking
YES ☐ NO ☐ DON'T KNOW/DON'T MIND ☐

Comments: _____

9 Create a new linear park
YES ☐ NO ☐ DON'T KNOW/DON'T MIND ☐

Comments: _____

10 Improved existing access from Moyross to Cratloe Road
YES ☐ NO ☐ DON'T KNOW/DON'T MIND ☐

Comments: _____



LIMERICK
REGENERATION

MOYROSS | PUBLIC INFORMATION SESSION | MARCH 2013
PROPOSALS FOR REDEVELOPMENT

Appendix 2. Statement of Community Involvement

Moyross Public Information Session

11 Provide for well-designed housing that address current and future needs

YES ☐ NO ☐ DON'T KNOW/DON'T MIND ☐

Comments: _____

12 Major new entrance to Moyross to eliminate existing cul-de-sac layout

YES ☐ NO ☐ DON'T KNOW/DON'T MIND ☐

Comments: _____

13 Extend existing Moyross Avenue to link with proposed Limerick Northern Distributor Road

YES ☐ NO ☐ DON'T KNOW/DON'T MIND ☐

Comments: _____

14 Proposed sites for housing

YES ☐ NO ☐ DON'T KNOW/DON'T MIND ☐

Comments: _____

15 Creation of a safe pedestrian/cycle link from Sarsfield Gardens through existing bridge underpass to Moyross Avenue

YES ☐ NO ☐ DON'T KNOW/DON'T MIND ☐

Comments: _____

16 Reinforce existing community hub by improving the quality and extending the choice of uses available

YES ☐ NO ☐ DON'T KNOW/DON'T MIND ☐

Comments: _____

17 Reinforce existing Employment & Enterprise uses at Moyross Enterprise Centre

YES ☐ NO ☐ DON'T KNOW/DON'T MIND ☐

Comments: _____

Any other comments: _____

We would appreciate it if you could fill in your details below. This will assist us in assessing and responding to the Public Information Session feedback.

Name: _____

Address: _____

Telephone: _____

Email: _____

Please tick the boxes below as appropriate:

Age:

0-19 ☐20-39 ☐40-59 ☐60-79 ☐over 79 ☐

Occupation:

Student ☐Part-time ☐Full-time ☐Retired ☐Unemployed ☐

Date: _____

Thank you very much for taking the time to complete the questionnaire

LIMERICK
REGENERATIONMOYROSS | PUBLIC INFORMATION SESSION | MARCH 2013
PROPOSALS FOR REDEVELOPMENT

St. Mary's Park Public Information Session



LIMERICK
REGENERATION

ST. MARY'S PARK | PUBLIC INFORMATION SESSION | MARCH 2013
PROPOSALS FOR REDEVELOPMENT

Appendix 2. Statement of Community Involvement

St. Mary's Park Public Information Session

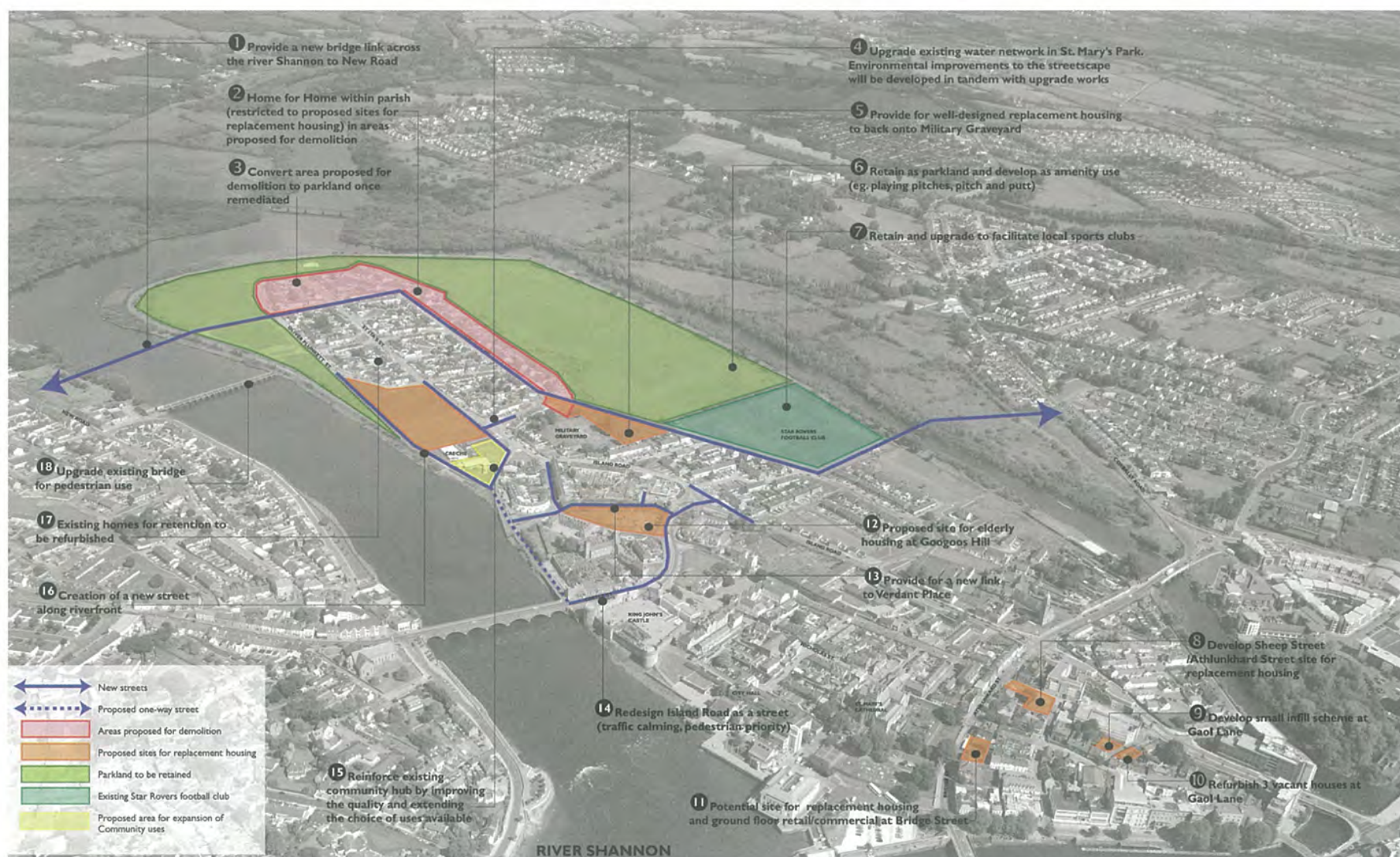

 St. Mary's Park Public Information Session



St. Mary's Park Public Information Session

The Office of Regeneration appreciates your comments and feedback about the proposals you have seen here today. It would be very helpful if you could answer the following questions and leave us any feedback you may have.

Are you supportive of the proposals for redevelopment as follows:

① Provide a new bridge link across the river Shannon to New Road

YES ☐ NO ☐ DON'T KNOW/DON'T MIND ☐

Comments: _____

② Home for Home within parish (restricted to proposed sites for replacement housing) in areas proposed for demolition

YES ☐ NO ☐ DON'T KNOW/DON'T MIND ☐

Comments: _____

③ Convert area proposed for demolition to parkland once remediated

YES ☐ NO ☐ DON'T KNOW/DON'T MIND ☐

Comments: _____

④ Upgrade existing water network in St. Mary's Park. Environmental improvements to the streetscape will be developed in tandem with upgrade works

YES ☐ NO ☐ DON'T KNOW/DON'T MIND ☐

Comments: _____

⑤ Provide for well-designed replacement housing to back onto Military Graveyard

YES ☐ NO ☐ DON'T KNOW/DON'T MIND ☐

Comments: _____

⑥ Retain as parkland and develop as amenity use (eg. playing pitches, pitch and putt)

YES ☐ NO ☐ DON'T KNOW/DON'T MIND ☐

Comments: _____

⑦ Retain and upgrade to facilitate local sports clubs

YES ☐ NO ☐ DON'T KNOW/DON'T MIND ☐

Comments: _____

⑧ Develop Sheep Street/Athlunkhard Street site for replacement housing

YES ☐ NO ☐ DON'T KNOW/DON'T MIND ☐

Comments: _____



LIMERICK
REGENERATION

ST. MARY'S PARK | PUBLIC INFORMATION SESSION | MARCH 2013
PROPOSALS FOR REDEVELOPMENT

Appendix 2. Statement of Community Involvement

St. Mary's Park Public Information Session

9 Develop small infill scheme at Gaol Lane for replacement housing

YES ☐ NO ☐ DON'T KNOW/DON'T MIND ☐

Comments: _____

10 Refurbish 3 vacant houses at Gaol Lane for replacement housing

YES ☐ NO ☐ DON'T KNOW/DON'T MIND ☐

Comments: _____

11 Potential site for replacement housing and ground floor retail/commercial at Bridge Street

YES ☐ NO ☐ DON'T KNOW/DON'T MIND ☐

Comments: _____

12 Proposed site for elderly housing at Googoo Hill

YES ☐ NO ☐ DON'T KNOW/DON'T MIND ☐

Comments: _____

13 Provide for a new link to Verdant Place

YES ☐ NO ☐ DON'T KNOW/DON'T MIND ☐

Comments: _____

14 Redesign Island Road as a street (traffic calming, pedestrian priority)

YES ☐ NO ☐ DON'T KNOW/DON'T MIND ☐

Comments: _____

15 Reinforce existing community hub by improving the quality and extending the choice of uses available

YES ☐ NO ☐ DON'T KNOW/DON'T MIND ☐

Comments: _____

16 Creation of a new street along riverfront

YES ☐ NO ☐ DON'T KNOW/DON'T MIND ☐

Comments: _____

17 Existing homes for retention to be refurbished

YES ☐ NO ☐ DON'T KNOW/DON'T MIND ☐

Comments: _____

18 Upgrade existing bridge for pedestrian use

YES ☐ NO ☐ DON'T KNOW/DON'T MIND ☐

Comments: _____

ST. MARY'S PARK | PUBLIC INFORMATION SESSION | MARCH 2013
PROPOSALS FOR REDEVELOPMENT

Appendix 2. Statement of Community Involvement

▼ Kincora and Carew Park Public Information Session



KINCORA AND CAREW PARK | PUBLIC INFORMATION SESSION | MARCH 2013
PROPOSALS FOR REDEVELOPMENT

Kincora and Carew Park Public Information Session

1 Improve orientation of end housing to increase natural surveillance

2 Better connections from Kincora/Carew Park

3 Redevelop existing road between Keyes and Kincora Park as a street (traffic calming, pedestrian priority)



- 4 Introduce chicanes to slow down traffic

5 Provide for visible and secure car-parking facilities

6 Existing homes for retention to be refurbished

7 Creation of a new park with playground

8 Open up back alleys where possible

9 Potential for new streets

10 Home for Home in areas proposed for demolition (Yeats Avenue)

11 Proposed locations for new build

12 Ensure optimum location of street lighting and CCTV cameras
- ↔ New streets

↔ Pedestrian link only

↔ Opening up of back alleys

Proposed sites for new build

New park and playground

Appendix 2. Statement of Community Involvement

Kincora and Carew Park Public Information Session



KINCORA AND CAREW PARK | PUBLIC INFORMATION SESSION | MARCH 2013
PROPOSALS FOR REDEVELOPMENT

Kincora and Carew Park Public Information Session

The Office of Regeneration appreciates your comments and feedback about the proposals you have seen here today. It would be very helpful if you could answer the following questions and leave us any feedback you may have.

Are you supportive of the proposals for redevelopment as follows:

1 Improve orientation of end housing to increase natural surveillance

YES ☐ NO ☐ DON'T KNOW/DON'T MIND ☐

Comments: _____

2 Better connections from Kincora/Carew Park

YES ☐ NO ☐ DON'T KNOW/DON'T MIND ☐

Comments: _____

3 Redevelop existing road between Keyes and Kincora Park as a street (traffic calming, pedestrian priority)

YES ☐ NO ☐ DON'T KNOW/DON'T MIND ☐

Comments: _____

4 Introduce chicanes to slow down traffic

YES ☐ NO ☐ DON'T KNOW/DON'T MIND ☐

Comments: _____

5 Provide for visible and secure carparking facilities

YES ☐ NO ☐ DON'T KNOW/DON'T MIND ☐

Comments: _____

6 Existing homes for retention to be refurbished

YES ☐ NO ☐ DON'T KNOW/DON'T MIND ☐

Comments: _____

7 Creation of a new park with playground

YES ☐ NO ☐ DON'T KNOW/DON'T MIND ☐

Comments: _____

Appendix 2. Statement of Community Involvement

Kincora and Carew Park Public Information Session

Are you supportive of the proposals for redevelopment as follows:

⑧ Open up back alleys where possible

YES ☐ NO ☐ DON'T KNOW/DON'T MIND ☐

Comments: _____

⑨ Potential for new streets

YES ☐ NO ☐ DON'T KNOW/DON'T MIND ☐

Comments: _____

⑩ Home for Home in areas proposed for demolition (Yeats Avenue)

YES ☐ NO ☐ DON'T KNOW/DON'T MIND ☐

Comments: _____

⑪ Proposed locations for new build

YES ☐ NO ☐ DON'T KNOW/DON'T MIND ☐

Comments: _____

⑫ Ensure optimum location of street lighting and CCTV cameras

YES ☐ NO ☐ DON'T KNOW/DON'T MIND ☐

Comments: _____

Any other comments? _____

We would appreciate it if you could fill in your details below. This will assist us in assessing and responding to the Public Information Session feedback.

Name: _____

Address: _____

Telephone: _____

Email: _____

Please tick the boxes below as appropriate:

Age:

0-19 ☐

20-39 ☐

40-59 ☐

60-79 ☐

over 79 ☐

Occupation:

Student ☐

Part-time ☐

Full-time ☐

Retired ☐

Unemployed ☐

Date: _____

Thank you very much for taking the time to complete the questionnaire



LIMERICK
REGENERATION

KINCORA AND CAREW PARK | PUBLIC INFORMATION SESSION | MARCH 2013
PROPOSALS FOR REDEVELOPMENT

▼ O'Malley Park and Keyes Park Public Information Session



O MALLEY AND KEYES PARK | PUBLIC INFORMATION SESSION | MARCH 2013
PROPOSALS FOR REDEVELOPMENT

Appendix 2. Statement of Community Involvement

O'Malley Park and Keyes Park Public Information Session

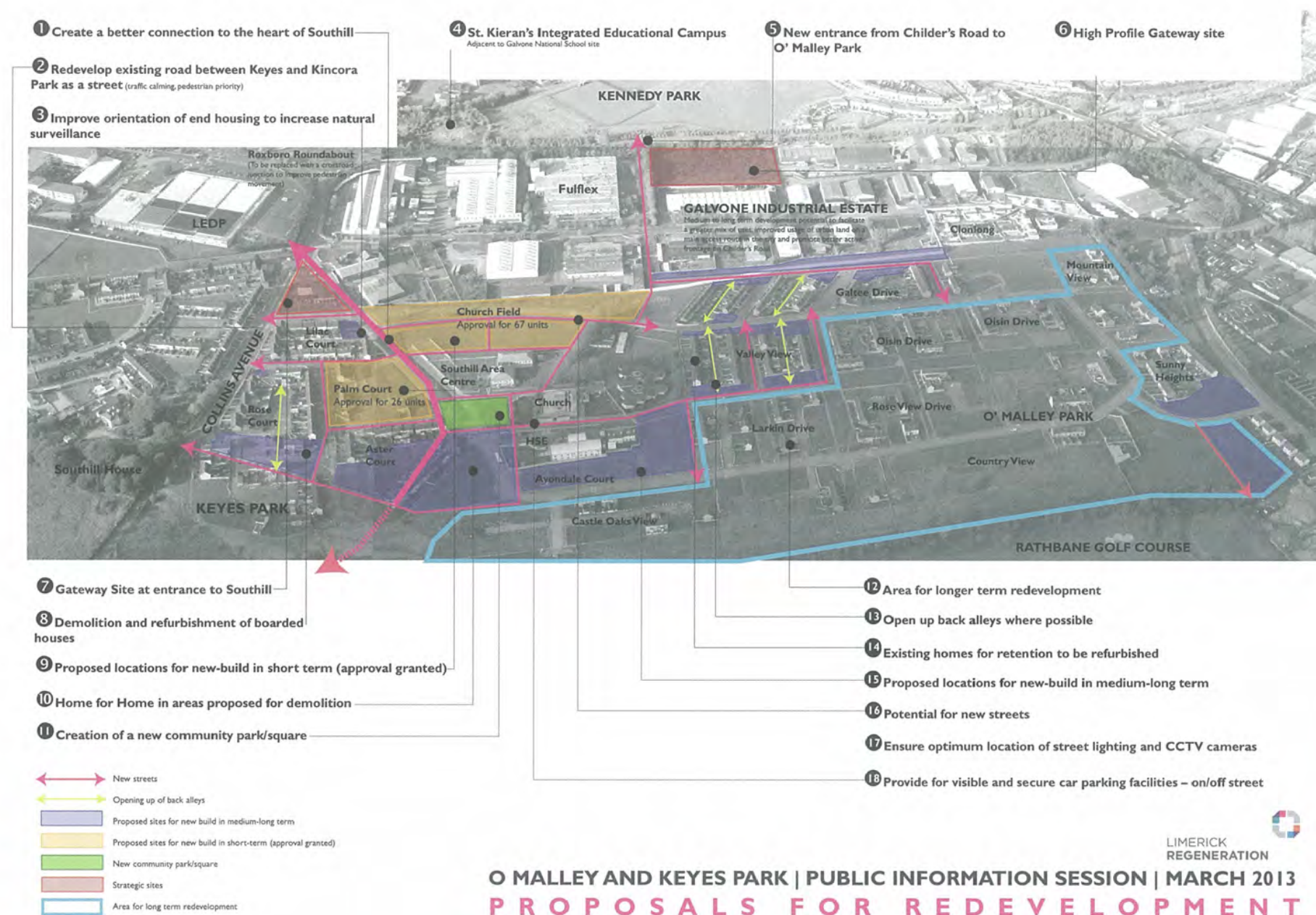

O'Malley Park and Keyes Park Public Information Session

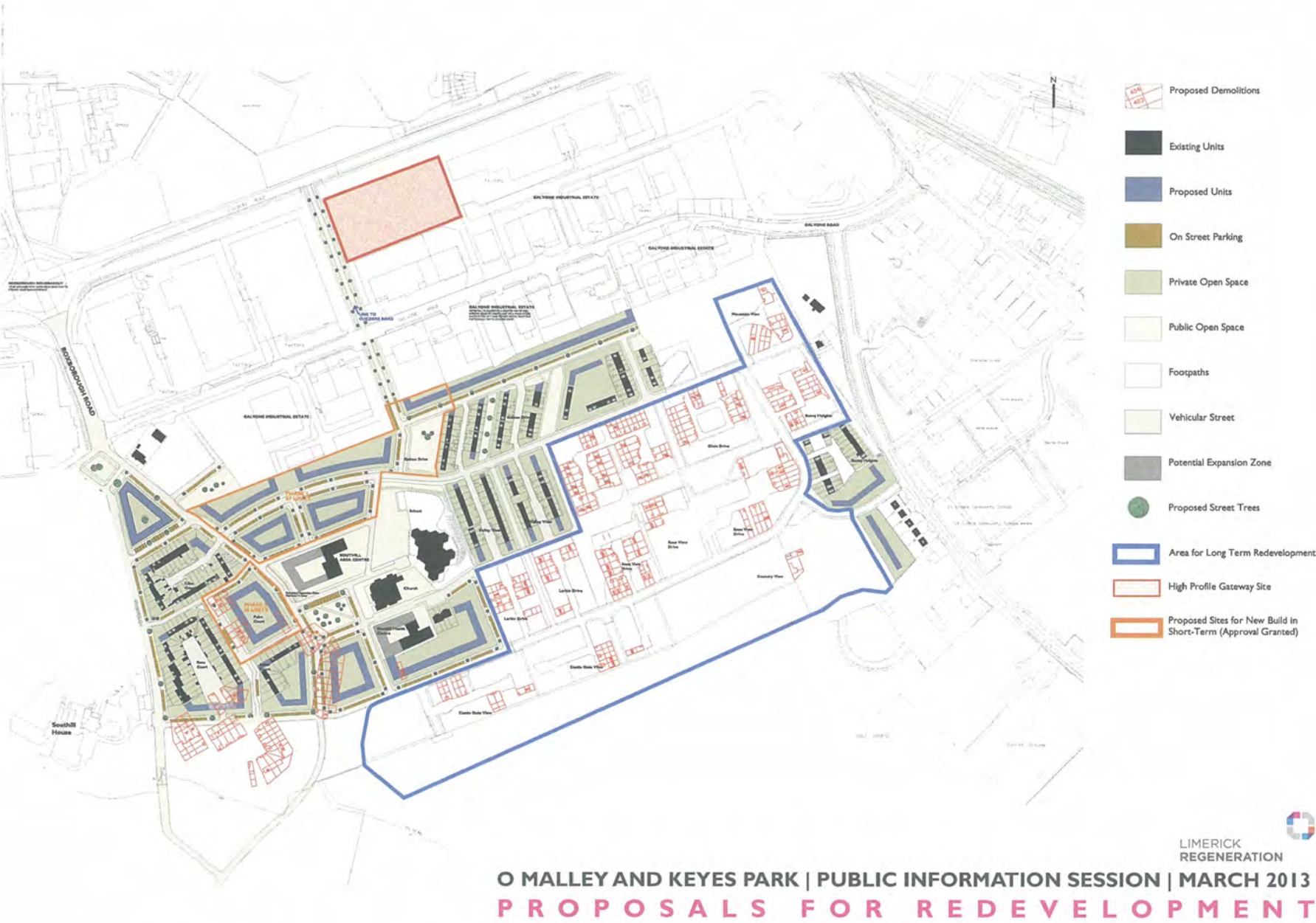

Appendix 2. Statement of Community Involvement

▼ O'Malley Park and Keyes Park Public Information Session

The Office of Regeneration appreciates your comments and feedback about the proposals you have seen here today. It would be very helpful if you could answer the following questions and leave us any feedback you may have.

Are you supportive of the proposals for redevelopment as follows:

① Create a better connection to the heart of Southill

YES ☐ NO ☐ DON'T KNOW/DON'T MIND ☐

Comments: _____

② Redevelop existing road between Keyes and Kincora Park as a street (traffic calming, pedestrian priority)

YES ☐ NO ☐ DON'T KNOW/DON'T MIND ☐

Comments: _____

③ Improve orientation of end housing to increase natural surveillance

YES ☐ NO ☐ DON'T KNOW/DON'T MIND ☐

Comments: _____

④ St. Kieran's Integrated Educational Campus adjacent to Galvone National School site

YES ☐ NO ☐ DON'T KNOW/DON'T MIND ☐

Comments: _____

⑤ New entrance from Childer's Road to O' Malley Park

YES ☐ NO ☐ DON'T KNOW/DON'T MIND ☐

Comments: _____

⑥ High Profile Gateway site

YES ☐ NO ☐ DON'T KNOW/DON'T MIND ☐

Comments: _____

⑦ Gateway Site at entrance to Southill

YES ☐ NO ☐ DON'T KNOW/DON'T MIND ☐

Comments: _____

O'Malley Park and Keyes Park Public Information Session

Are you supportive of the proposals for redevelopment as follows:

8 Demolition and refurbishment of boarded houses
YES ☐ NO ☐ DON'T KNOW/DON'T MIND ☐

Comments: _____

9 Proposed locations for new-build in short term (approval granted)
YES ☐ NO ☐ DON'T KNOW/DON'T MIND ☐

Comments: _____

10 Home for Home in areas proposed for demolition
YES ☐ NO ☐ DON'T KNOW/DON'T MIND ☐

Comments: _____

11 Creation of a new community park/square
YES ☐ NO ☐ DON'T KNOW/DON'T MIND ☐

Comments: _____

12 Area for longer term redevelopment
YES ☐ NO ☐ DON'T KNOW/DON'T MIND ☐

Comments: _____

13 Open up back alleys where possible
YES ☐ NO ☐ DON'T KNOW/DON'T MIND ☐

Comments: _____

14 Existing homes for retention to be refurbished
YES ☐ NO ☐ DON'T KNOW/DON'T MIND ☐

Comments: _____

15 Proposed locations for new-build in medium-long term
YES ☐ NO ☐ DON'T KNOW/DON'T MIND ☐

Comments: _____



Appendix 2. Statement of Community Involvement

O'Malley Park and Keyes Park Public Information Session

Are you supportive of the proposals for redevelopment as follows:

16 Potential for new streets

YES ☐ NO ☐ DON'T KNOW/DON'T MIND ☐

Comments: _____

17 Ensure optimum location of street lighting and CCTV cameras

YES ☐ NO ☐ DON'T KNOW/DON'T MIND ☐

Comments: _____

18 Provide for visible and secure car parking facilities – on/off street

YES ☐ NO ☐ DON'T KNOW/DON'T MIND ☐

Comments: _____

Any other comments? _____

We would appreciate it if you could fill in your details below. This will assist us in assessing and responding to the Public Information Session feedback.

Name: _____

Address: _____

Telephone: _____

Email: _____

Please tick the boxes below as appropriate:

Age:

0-19 ☐

20-39 ☐

40-59 ☐

60-79 ☐

over 79 ☐

Occupation:

Student ☐

Part-time ☐

Full-time ☐

Retired ☐

Unemployed ☐

Date: _____

Thank you very much for taking the time to complete the questionnaire

LIMERICK
REGENERATION



O'MALLEY AND KEYES PARK | PUBLIC INFORMATION SESSION | MARCH 2013
PROPOSALS FOR REDEVELOPMENT